

The Deed to Conrad J. Barrett, Jr. & Francis D. Barrett, Jr. Deed Book 593, Page 274 conveys the Ingress & Egress Right of Way shown hereon along Barrett Lane extended westerly to the Channel and also conveys Ingress & Egress Right of Way south to Hitchcock Point Road not shown hereon. The gravel road which once extended thru to Hitchcock Point Road, a distance of about 1100' to the south, no longer exists at the southerly end.

Marina Char

(?)

1100' Right of Way

1100' R of Way

FISHER BAY MARINA  
William G. Barrett (Reputed Owner)

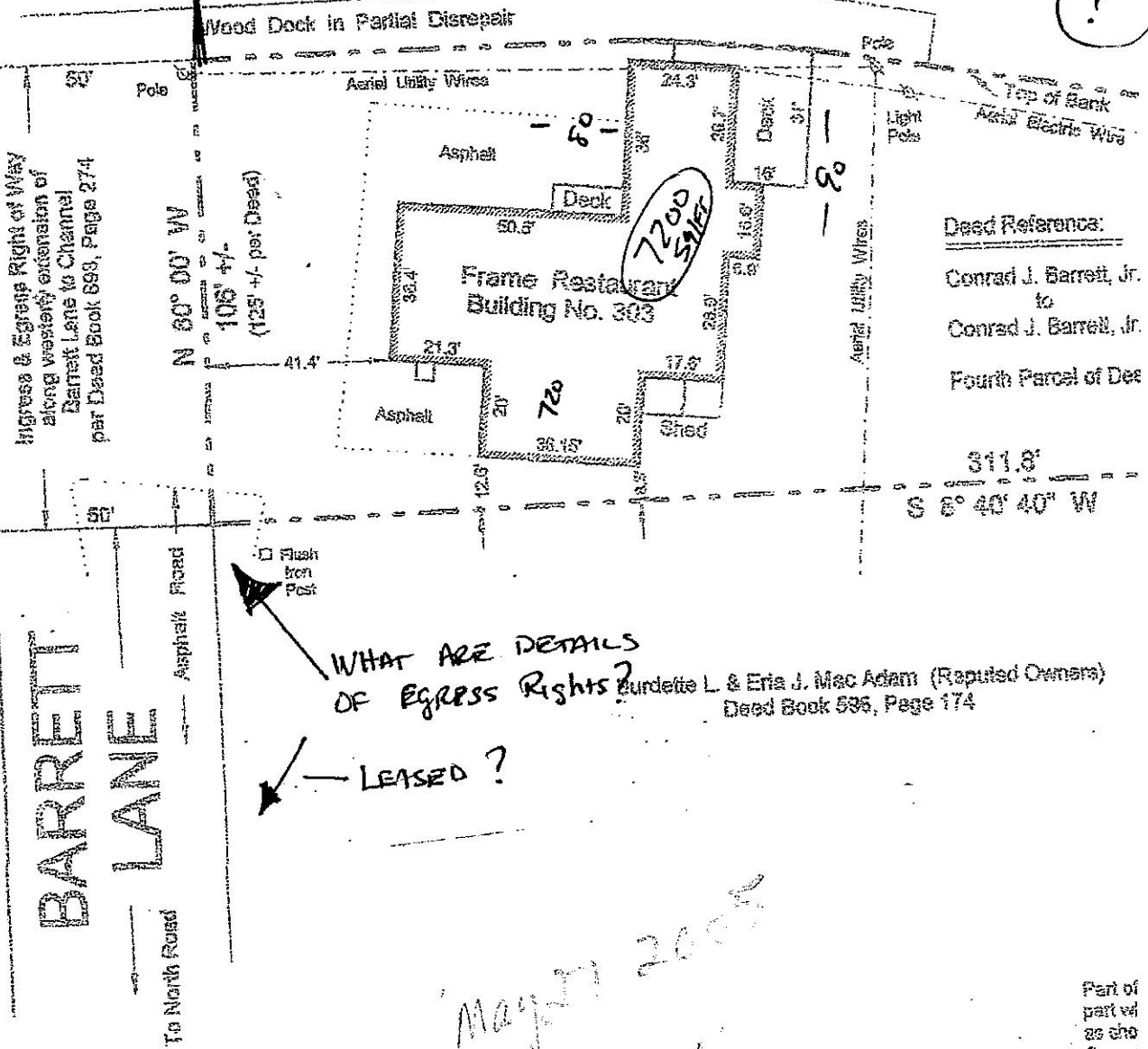

Deed Reference:  
Conrad J. Barrett, Jr.  
to  
Conrad J. Barrett, Jr.  
Fourth Parcel of Deed

WHAT ARE DETAILS OF EGRESS RIGHTS?  
Burdette L. & Eric J. Mac Adam (Reputed Owners)  
Deed Book 595, Page 174

← LEASED ?

May 2007  
Surveyed

THOMAS D. JONES  
NEW YORK STATE LICENSED LAND SURVEYOR  
5727 STONYKILL STREET EAST SYRACUSE, N.Y. 13057  
PHONE: (315) 666-8607

N.Y. State Licensed Land Surveyor No. 49315

Certified To: Manufacturers and Traders Trust Company, its successors and/or assigns, Salina Abstract and Title Company, and Fidelity National Title Insurance Company of NY

Part of part of as the Comm  
Unsubd  
Sub-d  
Only origin consi  
Unde  
Prop

side  
by reveal.